

- 1936/37
- 1937
- 1937
- 1938
- 1938/39
- 1939
- 1939/42
- 1940
- 1940
- 1940/41
- 1941/43
- 1943/44
- 1944/45
- 1945/46
- 1947
- 1947/49
- 1948
- 1948
- 1949
- 1950
- 1951/52
- 1952/53
- 1953/58
- 1954/61
- 1954/65
- 1955
- 1955
- 1956
- 1957
- 1958
- 1958/60
- 1959
- 1959/61
- 1960/61
- 1960/61
- 1960
- 1961
- 1961/62
- 1962
- 1962/63
- 1963
- 1964
- 1964
- 1965
- 1965/6
- 1966
- 1966
- 1967
- 1967
- 1966/6
- 1967/6
- 1968
- 1968
- 1968

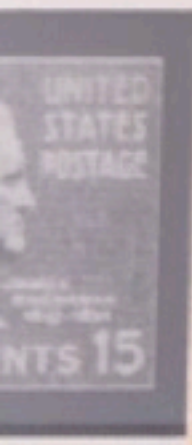

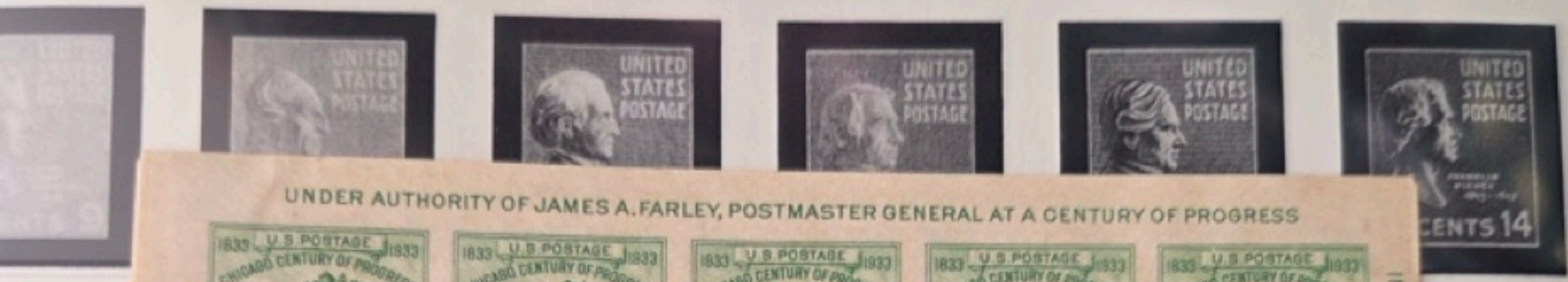

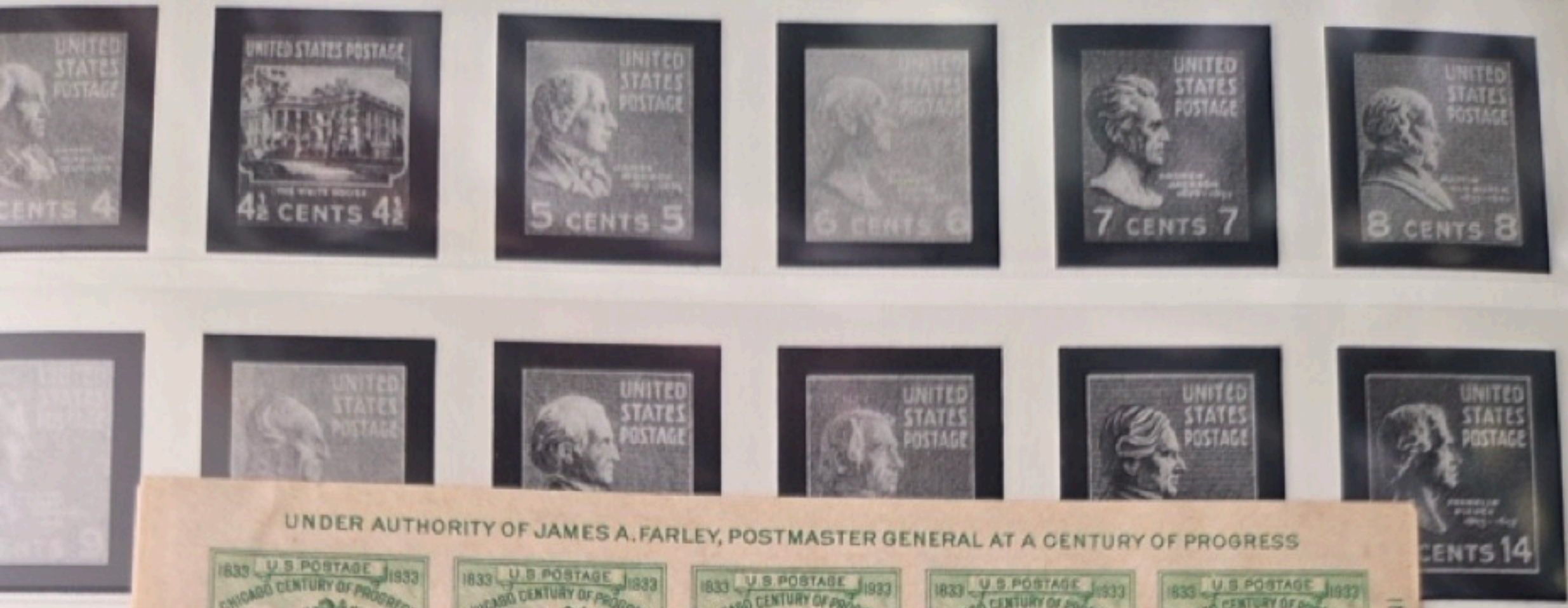

UNDER AUTHORITY OF JAMES A. FARLEY, POSTMASTER GENERAL AT A CENTURY OF PROGRESS

PRINTED BY THE TREASURY DEPARTMENT, BUREAU OF ENGRAVING AND PRINTING

IN COMPLIMENT TO THE AMERICAN PHILATELIC SOCIETY FOR ITS CONVENTION AND EXHIBITION



CHICAGO, ILLINOIS, AUGUST 1933. PLATE NO. 21159





*The Star-Spangled
Banner*

Twenty
First-Class
Forever® Stamps



0 15645 68900 8



*The Star-Spangled
Banner*

Twenty
First-Class
Forever® Stamps



0 15645 68900 8



**WINTER
FLOWERS**

Twenty First-Class Forever® Stamps



0 15645 68910 7

© 2013 USPS



The Star-Spangled Banner
★ ★
Twenty First-Class
Forever® Stamps
★ ★
0 15645 68900 8





POINSETTIA
Twenty First-Class Forever® Stamps

UNITED STATES POSTAL SERVICE®

0 15645 68860 15

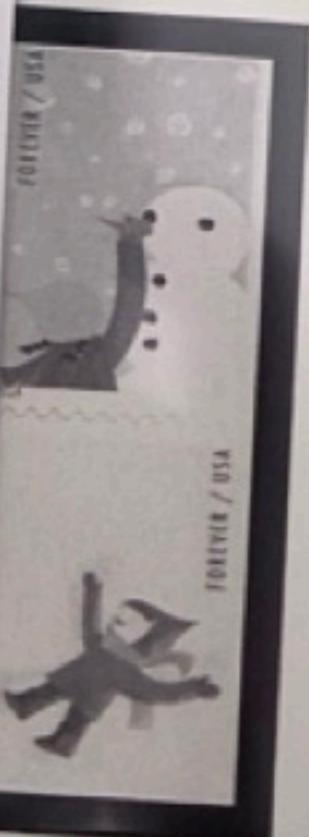
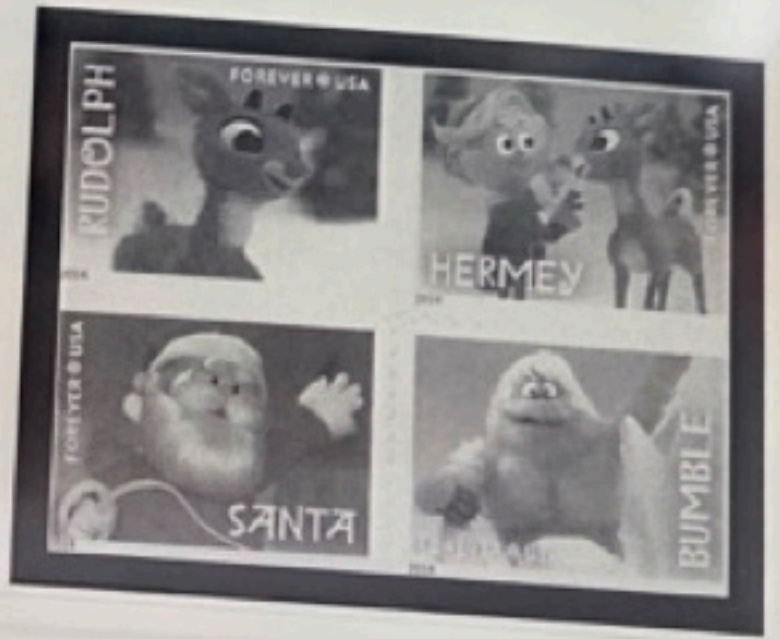

BATMAN

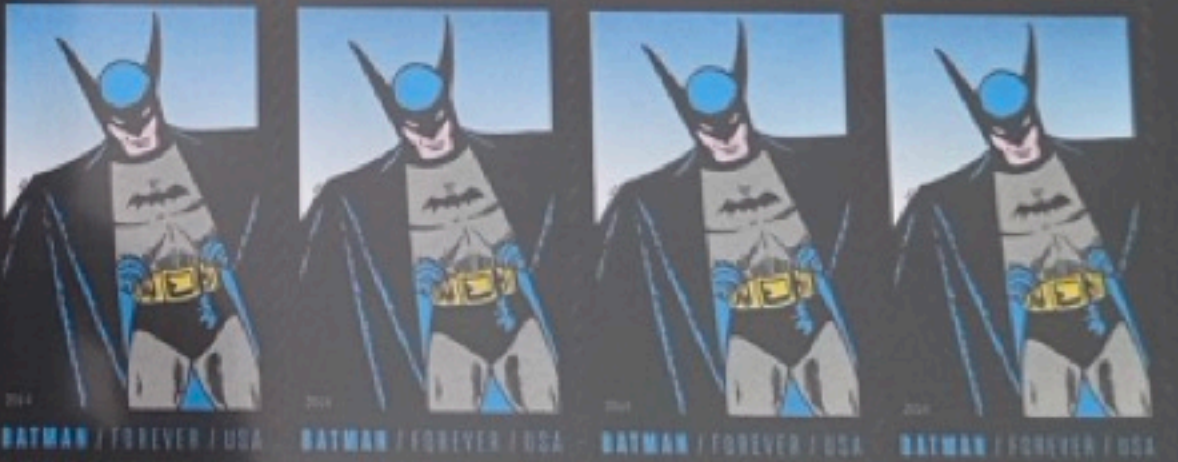



MUSIC
ICONS

JIMI HENDRIX



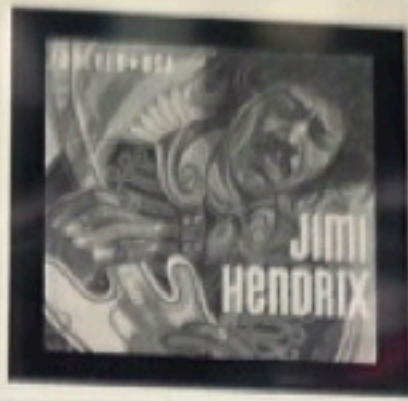

LE TIMBRE CLASSIQUE

Lot partiellement scanné

Lot partially scanned

Le Timbre Classique

4 rue Drouot

75009 Paris

Tél 01 42 46 63 72

contact@letimbreclassique.com