

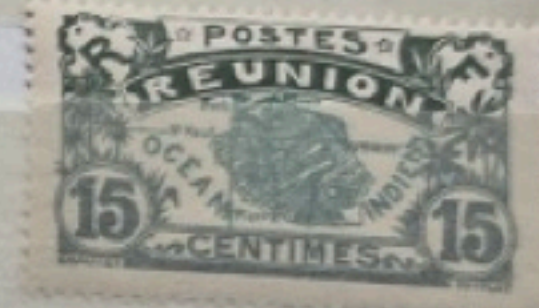

variété
couleur

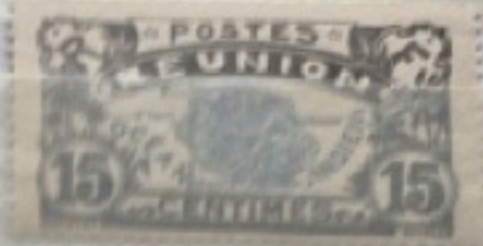

variété
(I + petit)

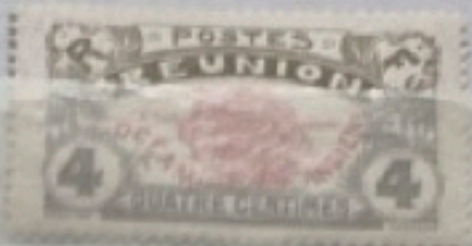



chiffre renversé



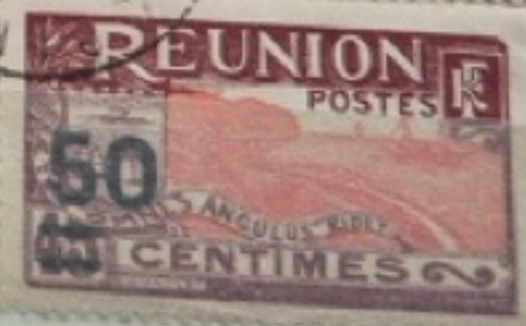

sans centre

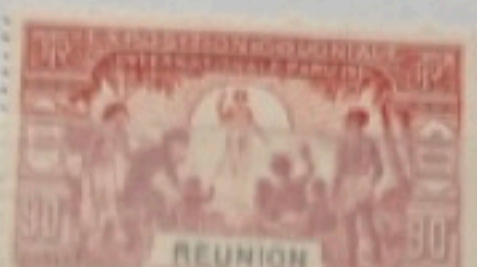
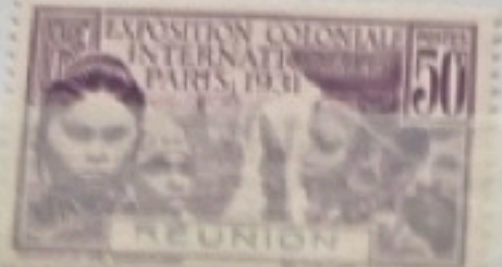





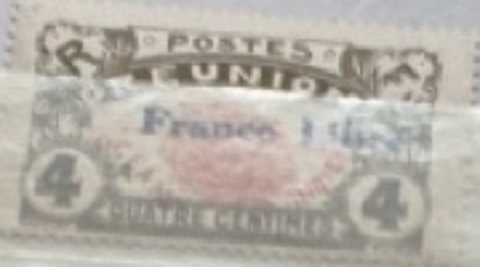

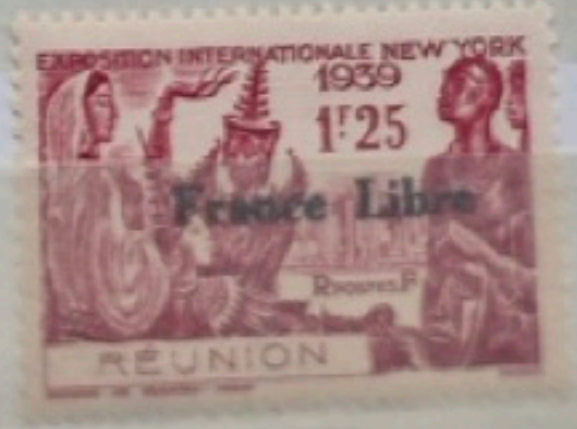







chiffre doublé

POSTE AÉRIENNE
50

REUNION
100

POSTE AÉRIENNE
200
REUNION





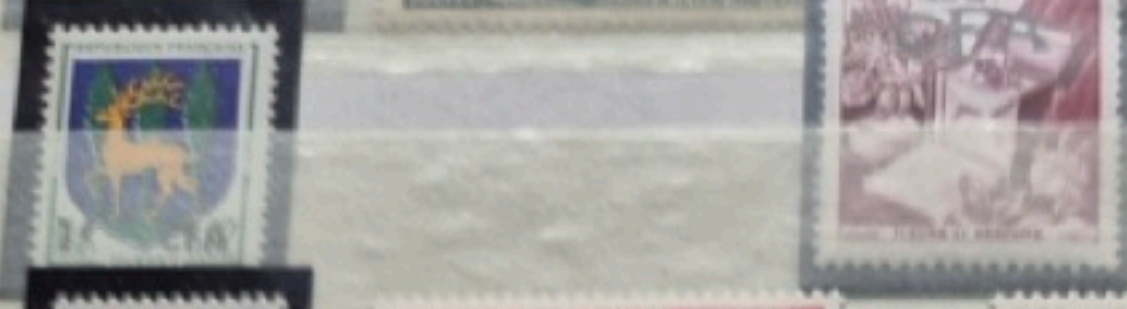



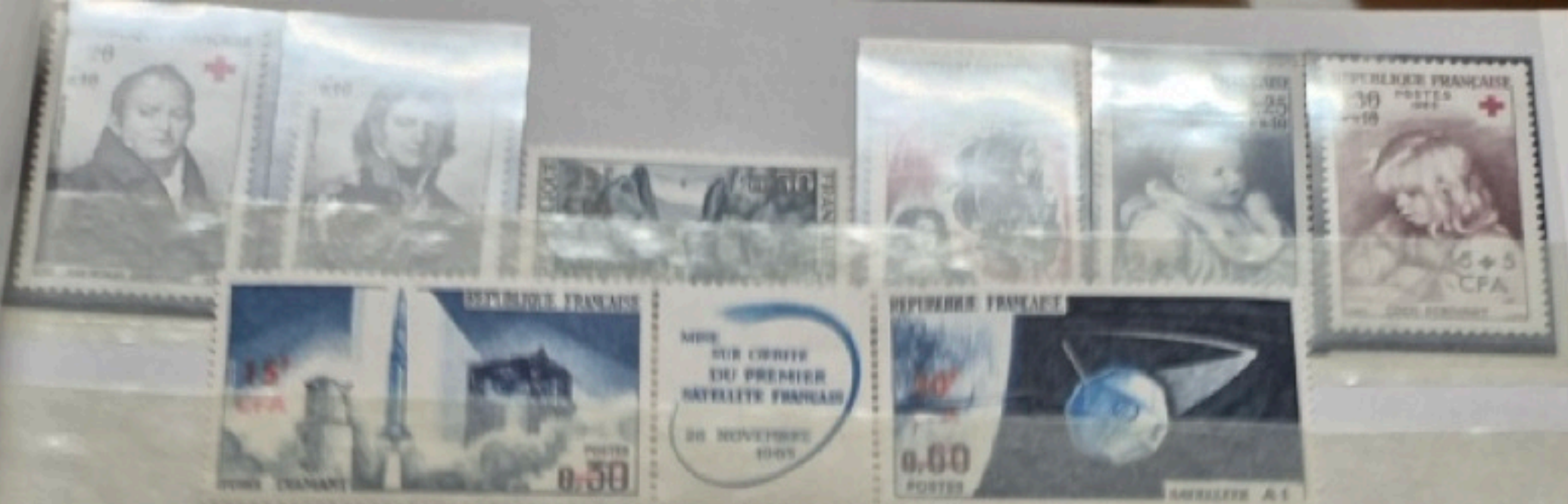

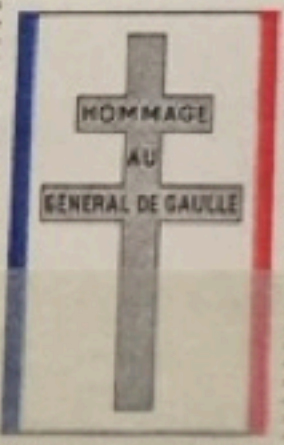



"ARPHILA 75" PARIS
REPUBLIQUE FRANCAISE



"ARPHILA 75" PARIS

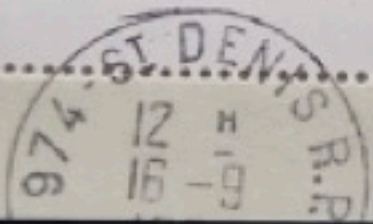









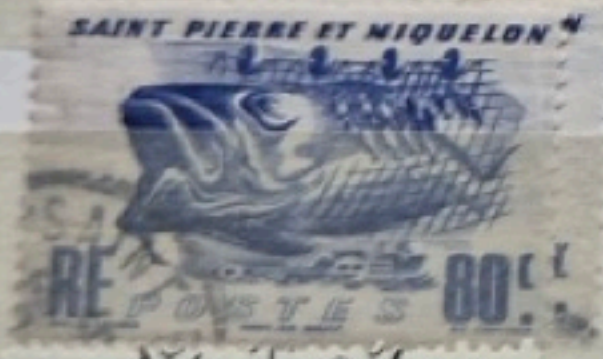



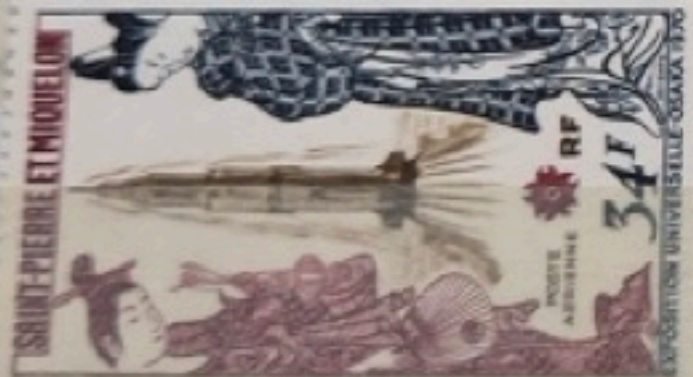

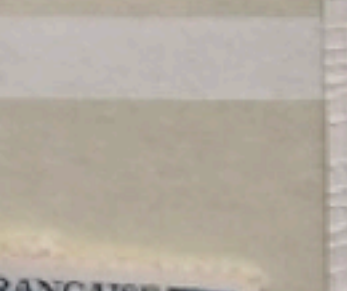
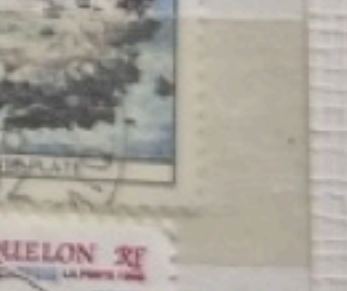
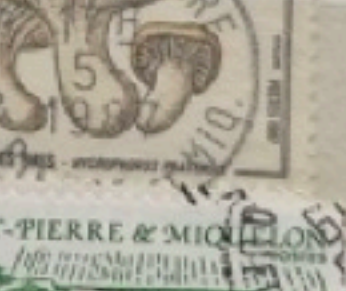
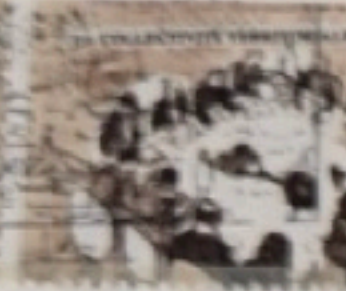
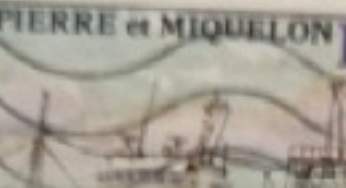
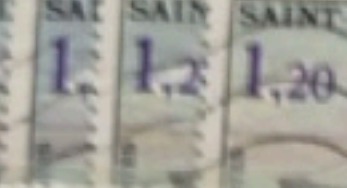
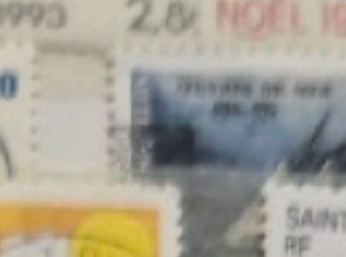



Les vieux bateaux de Saint-Pierre et Miquelon

SAINT-PIERRE ET MIQUELON



JOURNEE METEOROLOGIQUE MONDIALE
23 MARS 1974

PREMIER JOUR D'EMISSION

SAINT-PIERRE ET MIQUELON



CENTENAIRE
DE LA CAISSE D'ÉPARGNE DE SAINT-PIERRE

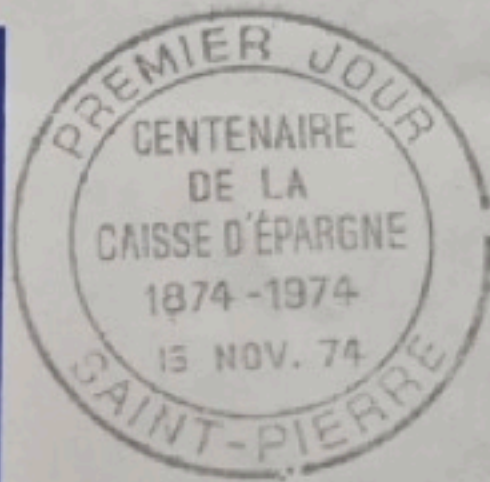

SAINT-PIERRE ET MIQUELON

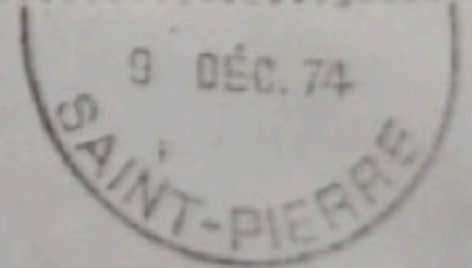

SAINT-PIERRE ET MIQUELON

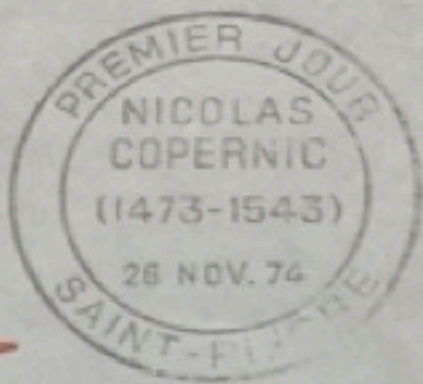

SAINT-PIERRE ET MIQUELON

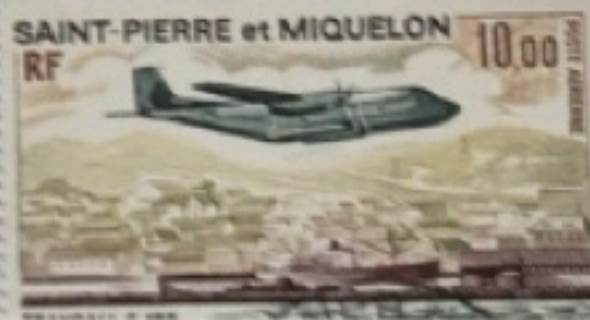

SAINT-PIERRE ET MIQUELON



NOTRE-DAME DES MARINS

SAINT-PIERRE ET MIQUELON



ARMOIRIES

PREMIER JOUR D'ÉMISSION

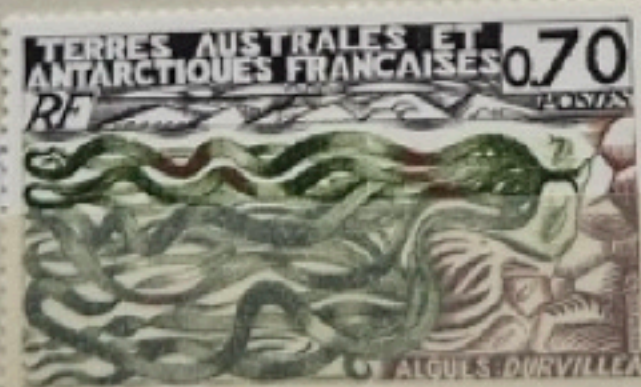
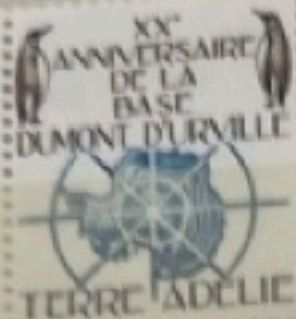

LE TIMBRE CLASSIQUE

Lot intégralement scanné

Lot fully Scanned

Le Timbre Classique

4 rue Drouot

75009 Paris

Tél 01 42 46 63 72

[*contact@letimbreclassique.com*](mailto:contact@letimbreclassique.com)